

# Stalling Index July 27, 2024 pg 1

4K Ranch	Hip 2, 40, 95, 173, 179, 220	PEN: 414
Adams, Kathey	Hip 123	PEN: SA838
Allen, Mike	Hip 113, 113X	PEN: 323
Amen, Jack	Hip 62, 76, 127, 139	PEN: HP4-HP7
Anderson, Brad	Hip 85, 163	PEN: 325
Anderson, Briley	Hip 130	PEN: WC9
Babcock, Larry	Hip 15, 42, 98, 120, 123X, 176, 186, 199, 211, 213	PEN: 420, 618
Baeza, Enrique	Hip 83, 160	PEN: WC17, WC18
Bageant, Elly	Hip 35, 68	PEN: HP41, HP42
Bageant, Katie	Hip 37, 166	PEN: HP20, HP21
Bar X Livestock	Hip 1, 93, 172	PEN: 512
Beard, Casey	Hip 54	PEN: 716
Beckstead, Tina	Hip 227	PEN: SA827
Belle Creek Ranch	Hip 24, 201	PEN: 411
Boehmer, Zach	Hip 25, 197	PEN: 329
Bonita Livestock	Hip 18, 50, 108, 144X, 154, 177, 184, 195, 205, 216, 236	PEN: 418, 616
Boyajian, Shauna	Hip 19, 51, 111, 198, 206, 212	PEN: 328, 330, 409
Bradford, Lena	Hip 122, 183	PEN: 408
Brett, Cody	Hip 64, 137	PEN: 503
Brown, Cody	Hip 14, 41, 97, 185, 209, 217	PEN: 202, 204, 206
Butner, Shawn	Hip 222	PEN: SA834
Bymoan, Haley	Hip 9	PEN: 621
Carmalt, Nugget	Hip 28, 167	PEN: 515
Casterline, Elijah	Hip 223	PEN: SA835
Charlson, Lamar	Hip 191	PEN: SA829
Christensen, Duard	Hip 8	PEN: 718
Cook, Joe	Hip 23	PEN: 402
Corriveau, Callie	Hip 133, 161	PEN: HP18, HP19
Cowan Select Horses	Hip 61, 75, 126, 141, 162	PEN: HP1, HP2, HP3, HP22, HP23
Daugherty, Alan	Hip 33, 153	PEN: 410
Donley, Chad	Hip 233	PEN: SA833
Duncan, Jason	Hip 55	PEN: SA828
Elison, Wyatt	Hip 81, 138	PEN: SA824, SA825
Ferguson, Faron	Hip 69	PEN: WC27
Gamble, Ronnie	Hip 99, 210	PEN: 714
Gasser, Robin	Hip 157	PEN: WC16
Georges, Gaylon	Hip 43, 103, 188	PEN: 508
Giles, Jane	Hip 80	PEN: WC4
Grashuis, Brock	Hip 87, 131	PEN: WC7, WC8
Gunter, TC	Hip 20, 52, 110, 118, 178, 200, 204, 214, 218	PEN: 416, 614, 617
Hansen, Avery	Hip 190	PEN: 719
Harris, Skye	Hip 4	PEN: HP37
Hochhalter, Kelly	Hip 94	PEN: 619
Hogeboom, Gary	Hip 74	PEN: 504
Holman, Kyle	Hip 90, 174	PEN: 324
Horst, Glendon	Hip 231	PEN: SA837

# Stalling Index July 27, 2024 pg 2

Hudson, Mikayla	Hip 11	PEN: 712
Huntley, Jaden	Hip 116	PEN: 717
Hutchings Quarter Hrs	Hip 29, 70, 150, 168	PEN: 406, 511
Hyer, Ella	Hip 6	PEN: WC14
Hyer, Wade	Hip 107	PEN: HP16
Johnson, Doug & Judy	Hip 21	PEN: WC22
Jones, John T	Hip 7, 181	PEN: 517
Keltgen, Kristine	Hip 44, 45	PEN: 412
King, Levi	Hip 53	PEN: 208
Knutson, Dean	Hip 180	PEN: HP36
Kruger, Brandon	Hip 60, 72, 82, 134, 142	PEN: WC19-WC21, WC28, WC29
Lammi, John & Shannon	Hip 49, 196	PEN: CH3
Landeck, Nancy	Hip 221	PEN: SA832
Lazy YS Equine	Hip 27, 65, 140, 175, 208	PEN: WC32-WC36
Lettiere, Jeremiah	Hip 117	PEN: WC13
Likes, Catrina	Hip 26, 109, 194	PEN: 514, 608
Linderman, Cathy	Hip 71, 128,	PEN: HP24, HP25
Long, Joshua	Hip 17, 104, 193, 207, 215	PEN: 413A, 509, 519
Mader, Marcus	Hip 156	PEN: HP15
Marziale, Jim	Hip 79, 136, 169	PEN: WC26, WC27, WC28
Mast, Robert	Hip 106, 192	PEN: SA839, SA840
Matson, Beau	Hip 14, 41, 97, 185, 209, 217	PEN: 202, 204, 206
McCracken, Bailey	Hip 77	PEN: WC12
McGuinness, Jim	Hip 88	PEN: HP35
McKinley, Shane	Hip 102	PEN: 723
Mitzel, Frank	Hip 145-149	PEN: 506, 507
Murdock, Shari	Hip 59X	PEN: HP31
Oakley, Steve	Hip 3	PEN: 615
O'Neill, Pat	Hip 10	PEN: HP14
Parker Horse Co	Hip 78, 124	PEN: 502
Peterson, Dwayne	Hip 219	PEN: 327
Phillips, Danni	Hip 232	PEN: SA830
Pierre, Jill	Hip 67, 132	PEN: WC30, WC31
Plaggemeyer, Martje	Hip 46	PEN: HP38
Porterfield, Tara	Hip 30	PEN: HP34
Qtr Circle 4R Ranch Hrs	Hip 47	PEN: 600
Ready, Klay	Hip 121	PEN: HP17
Real Deal Horses	Hip 57, 115	PEN: HP39, HP40
Redding, Joseph/Shirley	Hip 158	PEN: WC24
Reinford, Willis	Hip 230	PEN: SA831
Remsburg, Lisa	Hip 12	PEN: WC15
Reno, Floyd	Hip 225	PEN: WC25
Riverbend Bar Milton	Hip 32, 84	PEN: HP29, HP30
Robinson, Peyton	Hip 35	PEN: HP42
Rockhold, Charity	Hip 58, 112, 203	PEN: 405
Schaffer, Keaton	Hip 101	PEN: WC23
Schmitt, Kyle	Hip 39, 63, 73, 125, 170	PEN: WC1-WC3, WC10, WC11
Schubarth, Lili	Hip 56	PEN: SA826

# Stalling Index July 27, 2024 pg 3

Schwartz, Enos	Hip 13, 36, 96, 182	PEN: 604
Simmons, Ken	Hip 119	PEN: 602
Sixshooter Livestock	Hip 38, 135, 171	PEN: 326, 407
Smith, Burke	Hip 105, 228, 235	PEN: 606
Smith, Chad	Hip 91, 144	PEN: WC5, WC6
Smith, Jody	Hip 229	PEN: OUT
Smith, Lynn	Hip 66	PEN: 513
Smith, Ryan	Hip 143	PEN: WC26
Spohr, Mandi	Hip 34, 155	PEN: HP9
Strain, Tikvah	Hip 152	PEN: HP13
Thompson, Mandy	Hip 189	PEN: HP12
TK Ranch	Hip 22, 59, 114, 202	PEN: 612
Trevino, Marilyn	Hip 92	PEN: HP8
Voorhees, Brent	Hip 129	PEN: HP10
Waddington, Eli/Isacc	Hip 31, 86, 86X, 159, 159X, 165	PEN: 404, 505
Ward, Andy	Hip 89, 164	PEN: HP32, HP33
Weldy, Alex	Hip 224, 234	PEN: CH1, CH2
Westby, Ty	Hip 226	PEN: 721
Williamson, Devon	Hip 151	PEN: OUT
Wyatt, Cole	Hip 5	PEN: HP11
Yoder, Abe	Hip 16, 100, 187	PEN: 510
Yoder, Abraham	Hip 48	PEN: SA836



**SCAN ABOVE QR CODE TO DOWNLOAD STALLING INDEX & YARD MAP**



747	742	645	642	444	435	354		166	163
745	740	643	640	442	+433	352	VET SHACK	164	161
743	738	641	638	440	431	350		162	159
741	736	639	636	438	429	348	VET PENS	160	157
									155
739	734	637	634	436	427	346	345 224	158	153
737	732	635	632	434	425	344	343 222	156	151
735	730	633	630	432	423	342	341 220	154	149
733	728	631	628	430	421	340	339 218	152	147
									145
731	726	629	626	428	419	338	337 216	150	143
729	724	627	624	426	417	336	335 214	148	141
727	722	625	622	424	415	334	333 212	146	139
725	720	623	620	422	413	332	331 210	144	137
									135
723	718	621	618	420	411	330	329 208	243 142	133
								241 140	61
721	716	619	616	418	409	328	327 206	239 138	131
								237 136	59
719	714	617	614	416	407	326	325 204	235 134	129
								233 132	57
717	712	615	612	414	405	324	323 202	231 130	127
								229 128	55
								227 126	125
								225 124	53
								223 122	123
								221 120	121
								219 118	119
								217 116	117
								215 114	115
								213 112	113
								211 110	111
								209 108	109
								207 106	107
								205 104	105
								203 102	103

CARRY PEN

ARENA

TRAILER LOAD-OUT PAINT STATION

6 5 4 3 2 1 SEMI LOADING DOCKS

TR CHUTE HOUSE

512	B	519	412
		517	410
508	A	515	408
		513	406
506	R	511	404
		509	404
504		507	402
		505	
502	N	503	400
500		501	

SORTING

ALLEYS

CALF PEN

BATHING AREA

RING

TO ARENA

31



North  
Arend  
Blint  
850-877

Brewer  
Arend

South  
Arend  
Blint  
800-842

down tag

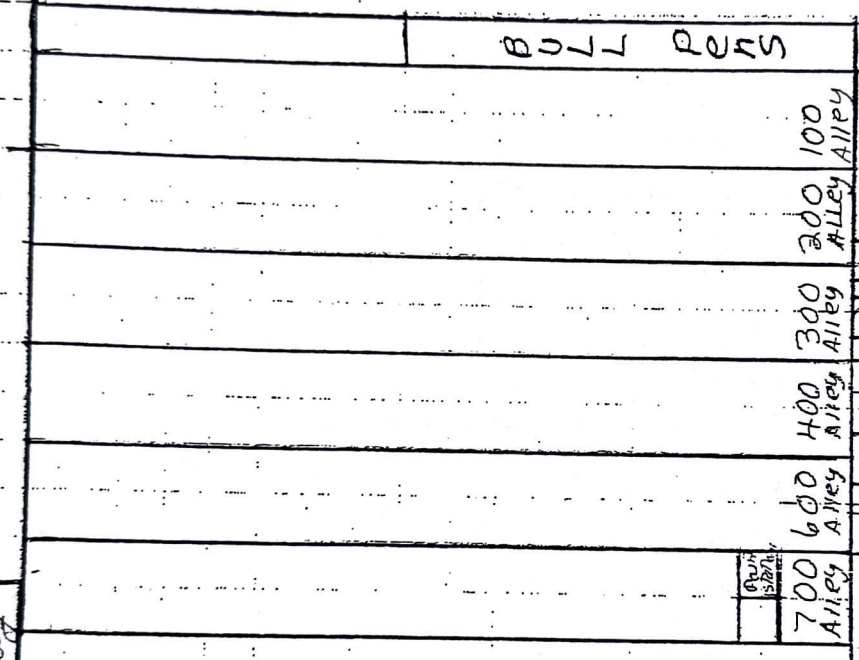

horse wash

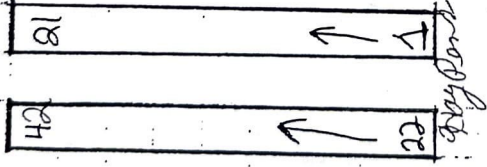

check  
in  
cataly

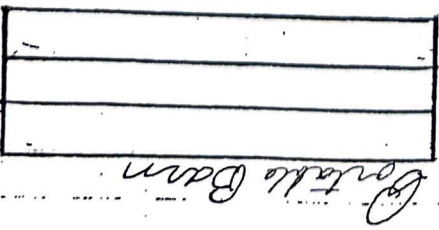

more material  
4 3 2 1  
8 7 6 5

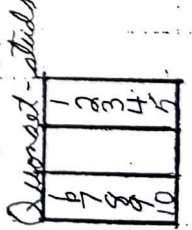

Wash  
Cataly  
Barn